FRENIT LED 20W, garden luminaire with motion sensor, 2000lm, IP65, 4000K, dimmer, black

Marka: **ADVITI** | Symbol: **AD-OP-6204BLPMR4** | Ean: **5908254815744**

PRODUCT DESCRIPTION

This garden luminaire has got a simple and slim shape. It will illuminate a given place or building very well, but also it will give it a modern look. The luminaire is characterized by a high degree of tightness, so it is perfect for building walls, fences, terraces, gazebos or at the entrance to houses or office buildings. The modern SMD LEDs used guarantee high energy efficiency and long life of the device. Frenit has a neatly built-in motion sensor, which additionally helps to save electricity, because it activates the lighting only when it is needed. In addition, the product has a dimming function. The luminaire includes a polycarbonate shade in a milky color,

ORNO GROUP Sp. z o. o. All rights reserved.

thanks to which the light is distributed evenly.

TECHNICAL DATA

General information:

Luminous flux:	2000 lm
Rated power:	20 W
Light source:	SMD LED light integrated
Degree of protection (IP):	65
Colour temperature:	4000K
Nominal voltage:	230V~, 50Hz
Colour:	black
Dimensions - depth:	66 mm
Dimensions - width:	250 mm
Dimensions - height:	188 mm
Colour rendering index CRI:	≥85
Detection angle:	140°
Material of the lampshade:	PC
Control of the motion sensor:	Yes
Type of sensor:	PIR
Detection range:	9 m
Adjustable daylight sensor (LUX):	Yes
Daylight sensor adjustment range (LUX):	<3–2000lux
Adjustable time setting (TIME):	Yes
Lighting time adjustment range (TIME):	min: 10 sek. ± 3 sek.; max: 5 min. ± 1 min.
Adjustment of motion detection range (SENS):	No

ORNO GROUP Sp. z o. o. All rights reserved.

ORNO GROUP Sp. z o. o. All rights reserved.

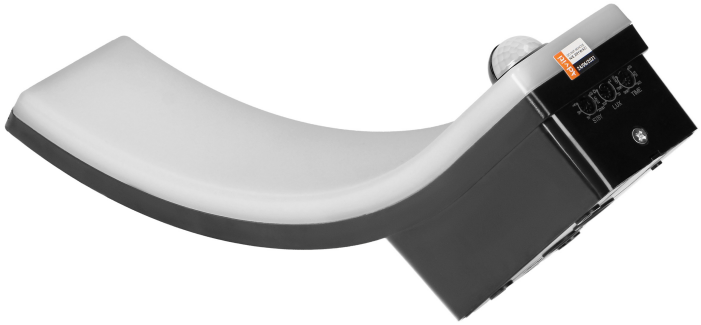

ORNO GROUP Sp. z o. o. All rights reserved.