Mains -operated luminaire with emergency mode METU LED 2.7W, 3H, IP65, 6000K

Marka: **ADVITI** | Symbol: **AD-OA-6197L6** | Ean: **5908254823176**

PRODUCT DESCRIPTION

METU LED 2.7W is an emergency luminaire operating in mains and emergency mode. It is designed to provide light to rooms during power outage or failure. The luminaire is entirely made of high-quality polycarbonate and has got a high ingress protection level IP65. The built-in LiFePO4 battery allows the luminaire to operate in emergency mode for 3 hours. LiFePO4 batteries are characterized by high durability, extremely high resistance to deep discharge, low weight and a wide range of operating temperatures, ranging from 0° to 40°C. The luminaire can be installed on the ceiling or on the wall. The luminaire does not have a CNBOP

ORNO GROUP Sp. z o. o. All rights reserved.

approval certificate. Universal pictograms are attached to the luminaire.

TECHNICAL DATA

General information:

Place of application:	Inside
Application:	Escape route lighting
Connection type:	Screw cube
Emergency work time:	3 h
The minimum distance from the illuminated object:	0,5 m
Luminous flux:	190(AC); 145 (DC) lm
Rated power:	2,7 W
Light source:	SMD LED light integrated
Degree of protection (IP):	65
Colour temperature:	6000K
Ambient temperature range to which the product may be exposed:	0 ~ 40 °C
Colour:	white
Installation:	Wall-mounted, ceiling-mounted
Modes of operation:	Network - emergency
Dimensions - depth:	107 mm
Dimensions - width:	349 mm
Dimensions - height:	64 mm
Other features:	Basic pictograms included
Weight:	500 g
Colour of the housing:	white
Material housing:	PC
Material of the lampshade:	policarbon
Other features:	The luminaire does not have a CNBOP certificate

ORNO GROUP Sp. z o. o. All rights reserved.

Control of the motion sensor:	No
Protection class against electric shock:	II
Accumulator:	LiFePO4

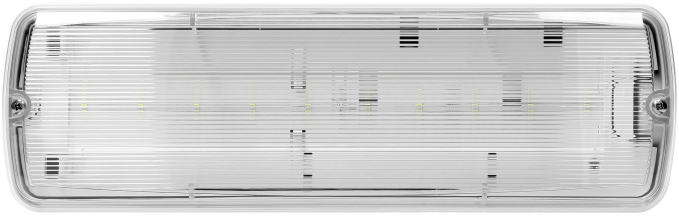

ORNO GROUP Sp. z o. o. All rights reserved.

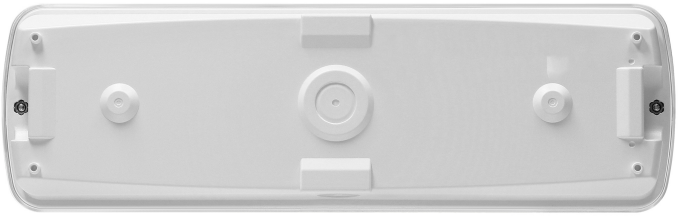

ORNO GROUP Sp. z o. o. All rights reserved.