Travel adapter - Go to USA, 110-230V/10A universal socket, American plug (type A,B)

Marka: **Virone** | Symbol: **TA-8** | Ean: **5908254828430**

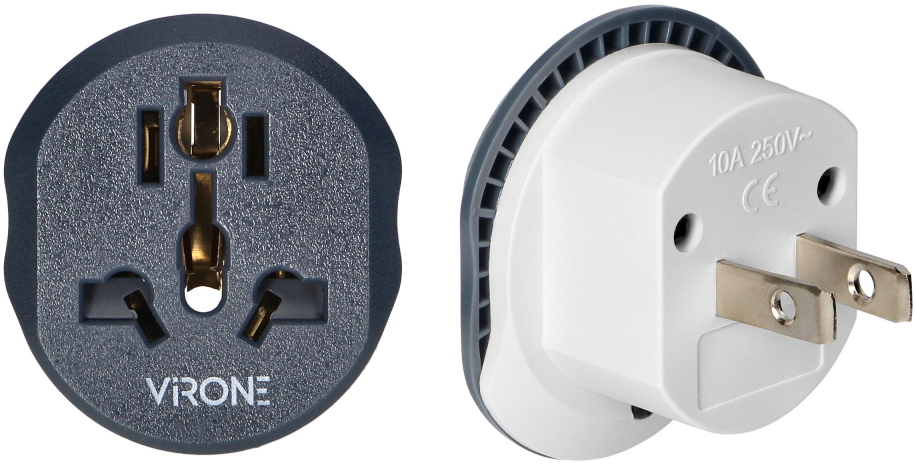

PRODUCT DESCRIPTION

The Go to USA travel adapter is a practical and functional solution which allows to connect electrical appliances to American sockets (A and B types) as well as other sockets all around the world. Thanks to its universality, the adapter is perfect for those travelling to USA, Canada, China and many other countries using NEMA 1-15 and NEMA 5-15 standards.

The Go to USA model is intended for one device offering reliability and easy operation. The rated current is

ORNO GROUP Sp. z o. o. All rights reserved.

10A, and the operating voltage is from 110V to 230V, which allows to safely operate most of devices.

The device is equipped with many plugs facilitating the use in many countries. Among others, it works in:
Type A (USA/CA/CN - NEMA 1-15), used in the USA, Canada and China,
Type B (USA/CA/CN - NEMA 5-15), compatible with sockets in the USA, Canada and China,
Type I (AUS - AS/NZS 3112), used in Australia and New Zealand,
Type F (SCHUKO - BE/DE/NL/RU), used in Belgium, Germany, the Netherlands and Russia,
Type C (Euro), compliant with standards in European countries such as Belgium, Germany, the Netherlands and Switzerland,
Type J (CH - SEV 1011 Type 23), used in Switzerland,
Type E (FR), with earthing pin, used in France,
Type L (IT - S/P 17), compliant with the Italian standard,
Type G (UK/HK - BS 1363), used in the UK and Hong Kong.

The graphite-white colour makes the device look modern, and its durable construction makes it a reliable travel companion. Thanks to its universality and compact size, the Go to USA adapter is perfect for people who travel frequently and need a versatile tool for connecting devices.

TECHNICAL DATA

ORNO GROUP Sp. z o. o. All rights reserved.

ORNO GROUP Sp. z o. o. All rights reserved.